Rounded Binary Allegretto

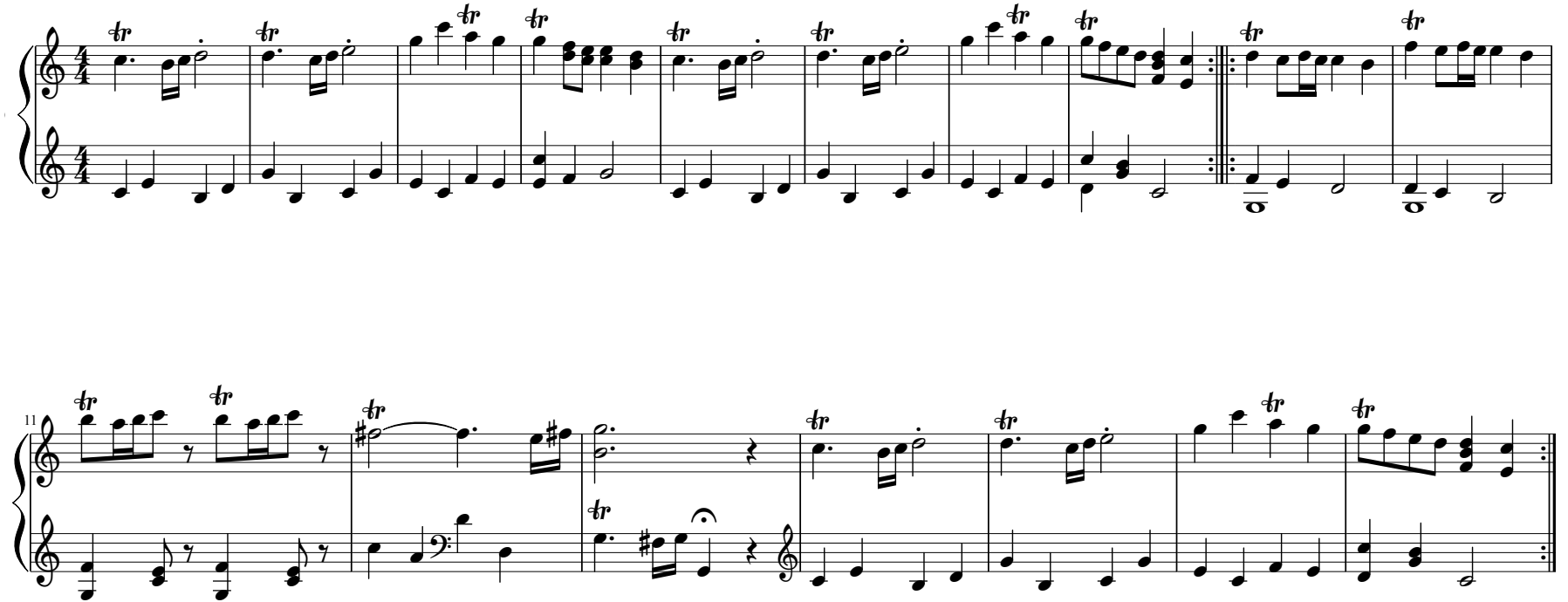

Joshua B. Mailman, October 2011